2005 Projects
Berkeley County Planning Commission

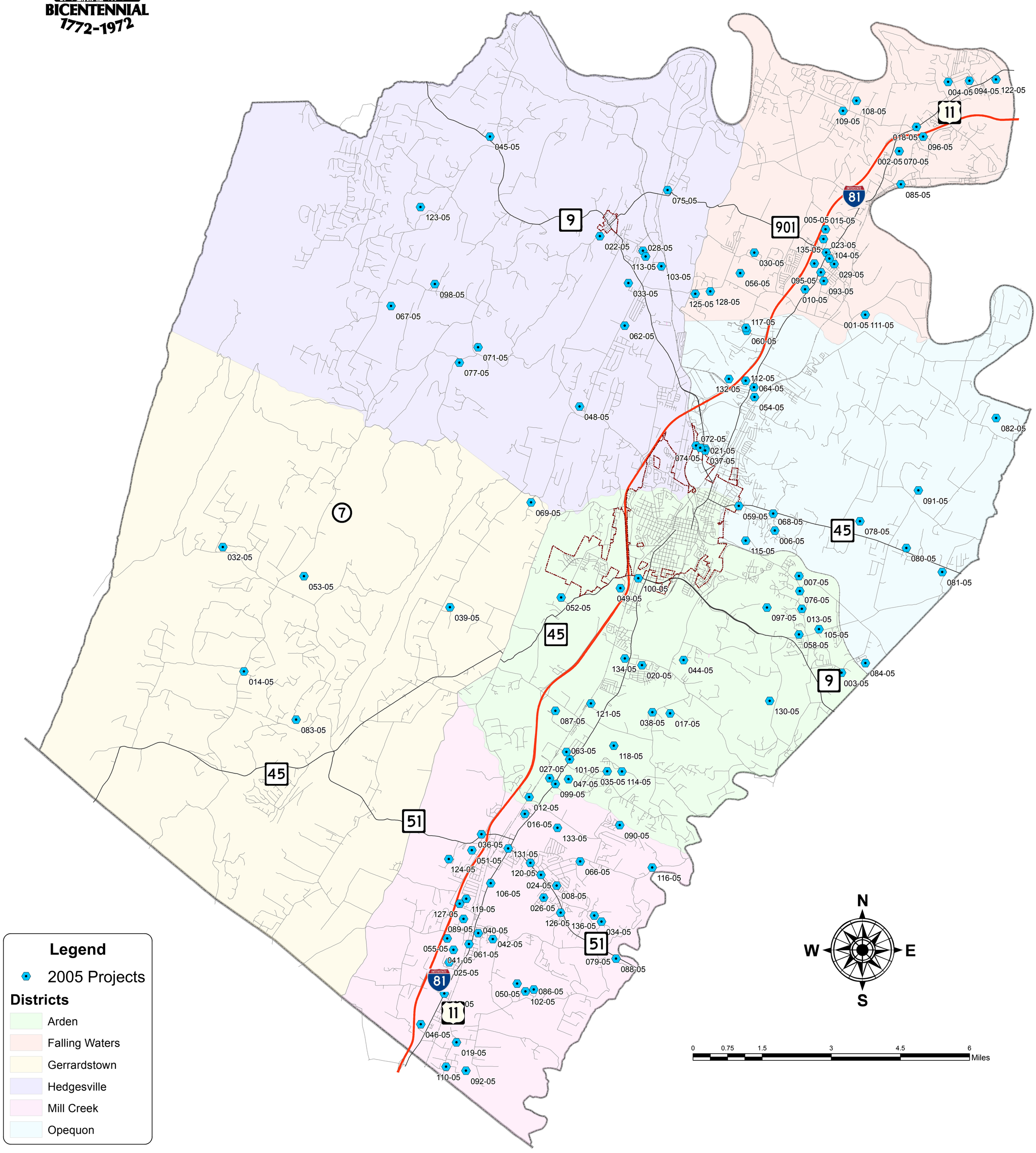

File No	Project Name	File No	Project Name	File No	Project Name	File No	Project Name
001-05	Ailes Property*	036-05	Holiday Inn Express	071-05	Twin Ponds	104-05	Hainesville Plaza and Apartments, LDU
002-05	Lemaster Property*	037-05	KRA Food Services	072-05	Meridian Center	105-05	Yorkshire Glen Phase 1 Section 2
003-05	Ready-Mix Concrete Plant	038-05	Eastern WV Regional Airport SWM Proposal	074-05	Meridian North, LDU	106-05	Dr. Veltman Doctor Office, LDU
004-05	Watkins Crossing	039-05	Willowbrook Sections 2 and 3	075-05	North Ridge Section 2	107-05	Rt. 11 Townhomes
005-05	Spurgeon Property*	040-05	Mar-Win Estates	076-05	Links Place	108-05	Nessle Junction
006-05	Wildflower Ridge, Sec 2 - Townhomes	041-05	Boyd's Crossing Section 3	077-05	Sunrise Ridge	109-05	The Towns at Snyder Station (Drake Property)
007-05	Fairways East	042-05	McCauley Crossing Townhomes	078-05	Beacon Hill	110-05	Fegan Road Apartments
008-05	Inwood Meadows Sec 2	044-05	Heritage Hills Section 2	079-05	Ziegler Duplex	111-05	Waterfall Farm Estates
010-05	Falling Waters Industrial Center, LDU	045-05	Poole's Pre-Owned Car Sales	080-05	Tucker Amusements	112-05	Shenandoah Bible Baptist Church
011-05	Potomack Mews	046-05	Meadows at Shirley Plantation	081-05	Marsh Run Commons	113-05	Fort Hill Farms Phase IV & V
012-05	Lazerov Property	047-05	Russell Townhomes	082-05	Shepherd Cove	114-05	Mills Farm Phase VI
013-05	Stonebridge Subdivision Ph 6	048-05	Butler's Bridge	083-05	Buck Run Hollow Estates	115-05	Farudi Townhouse Development
014-05	Central Chapel, LDU	049-05	Barrington	084-05	Liberty Run Phase 2	116-05	Ashland Estates
015-05	Jackson Forge Townhomes*	050-05	Speck's Run Estates, Section 2	085-05	Jeff Crampton Property	117-05	Windermere Phase 2
016-05	Sader Point	051-05	Stoney Ridge, Section 2, Phase 1	086-05	Sunrise Acres Section 2	118-05	Novak Station Phase 1
017-05	Air-Row Sheet Metal, LDU	052-05	ASCHO Storage	087-05	Guardian Fiberglass Warehouse Addition, LDU	119-05	Elizabeth Station Section F Phase II
018-05	Rude Carriers Corporation	053-05	Sandpiper Subdivision	088-05	Opequon Ridge Townhomes	120-05	Squared Circle LDU
019-05	Thistle Landing Phase 2	054-05	Hazel Hill	089-05	Mill Creek Meadow	121-05	Tabler Station Business Park
020-05	Pikeside Meadows Section E	055-05	Boyd's Crossing Section 4	090-05	Middle Creek Manor Phase 2	122-05	Maidstone on the Potomac, Section I
021-05	Minghini's Site Plan, LDU	056-05	M&S Properties	091-05	Lord Fairfax Estates	123-05	Tilhance Creek
022-05	South Mary Street Townhouses	058-05	Baker Heights Self-Storage, LDU	092-05	The Estates on Duncan Run	124-05	Bentwood Estates Section 4
023-05	Spring Mills Town Center	059-05	Moler Avenue Car Wash	093-05	Hammonds Mill Townhomes, Phase 6	125-05	Archer's Rock Section 3
024-05	Topaz Lane III	060-05	Windermere Townhomes Phase 1	094-05	Northwind 4-plex	126-05	Eastwood Phase II
025-05	Southern Cross Estates, Section 4 & 5	061-05	WinMar Estates	095-05	Pharm Investments	127-05	Elizabeth Station Section F Phase III
026-05	Webber Springs Section 2	062-05	Bella Vista Subdivision	096-05	Brookfield Townhomes Phase 1 Sections 1 & 2	128-05	Archer's Rock Section 2
027-05	Brook Meadow	063-05	Orchard View Townhomes	097-05	Creekside Meadows	130-05	Morrow Properties
028-05	Fort Hill Farms Phase 3	064-05	L & H Storage	098-05	Tomahawk Hill Subdivision	131-05	Rite Aid, LDU Inwood
029-05	Hammonds Mills Townhomes Phase 4 and 5	066-05	The Townes at Oakhurst Phase 2	099-05	Trenary Apartments	132-05	Quad Graphics Building II, LDU
030-05	Willow Ridge	067-05	Rolling Springs (Seawright Properties)	100-05	Sheetz Car Wash	133-05	Waterford Glen
032-05	Shallow Creek Acres Subdivision	068-05	Millardsville Village	101-05	Berkeley Business Park Retail Center	134-05	The Village at Rolling Hills Phase 1
033-05	Red Hill	069-05	Brookside Subdivision	102-05	Specks Run Estates Sec. 1	135-05	Jackson Forge Apartments
034-05	Cameron Acres, Section C	070-05	Riverside South*	103-05	Fairfax Farms Section 2	136-05	Webber Property (Maynard)
035-05	Green Meadows Subdivision						

Prepared for the Berkeley County Planning Commission
by the Berkeley County Information Technology Department